

R. Steadman

Nº 1 IN F

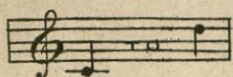

Nº 2 IN G

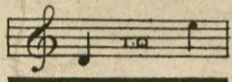

Nº 3 IN A^b

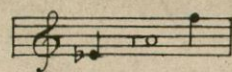

Nº 4 IN B^b

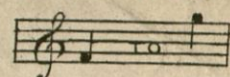

130

MY LOVE'S AN ARBUTUS

Old Irish Melody

THE WORDS BY

A. P. GRAVES,

The Music Arranged

BY

C. VILLIERS STANFORD.

PRICE 2/- NET

BOOSEY & ©

295, REGENT STREET, LONDON, W.
9, EAST 17TH STREET, NEW YORK. AND 229, YONGE STREET, TORONTO.

THIS SONG MAY BE SUNG IN PUBLIC WITHOUT FEE OR LICENSE.

OLD IRISH MELODIES, ARRANGED BY C. VILLIERS STANFORD, THE WORDS BY A. P. GRAVES. PRICE 2/- EACH NET.

FATHER O' FLYNN	A ^b B ^b & C.	Sung by	MR SANTLEY
THE FOGGY DEW			MR EDWARD LLOYD
THE WILLOW TREE			MD ^{ME} PATEY
AN IRISH LULLABY			MISS SANTLEY
A SAILOR LAD			MISS MARY DAVIES
TWAS PRETTY TO BE IN BALLINDERRY			MRS HUTCHINSON
MY LOVE'S AN ARBUTUS	F. G. A ^b & B ^b		MISS LIZA LEHMANN
THE LITTLE RED LARK			

Boosey & Co

MY LOVE'S AN ARBUTUS.

The Words by
A. P. GRAVES.

The Music Arranged by
C. VILLIERS STANFORD.

ALLEGRETTO CON MOTO.

VOICE.

PIANO.

The second system of music includes the first line of lyrics: "My love's an arbutus By the". The voice part is marked *p legato.* and the piano accompaniment is marked *legato.* The lyrics are: "My love's an arbutus By the".

The third system of music includes the second line of lyrics: "borders of Lene, So slender and". The lyrics are: "borders of Lene, So slender and".

shape - ly In her gir - dle of green. And I

cresc. mea - sure the plea - sure *f* Of her eye's sap - phire

dim. sheen. By the blue skies that spar - kle Thro' the

rall. soft branch - ing screen.

p legato. 3

But tho'

legato.

rud - - dy the ber - - ry And snow - - y the

flow'r, That bright - en to - - ge - ther The

ar - - bu - - tus bow'r, Per - - fum - ing and

cresc.

bloom - ing Through sun - shine and show'r, Give

f *dim.*

me her bright lips And her laugh's pearl - y dow'r.

rall.
colla. voce.

A - - las, fruit and blos - som Shall lie

pp

dead on the lea, And Time's jeal-ous fin-gers Dim your

rall.

rall.

young charms, Ma-chree. But un-rang-ing, un-changing You'll

cresc.

f

cresc.

f

broader

still cling to me, Like the ev-er-green leaf To the

a tempo

dim.

p

ar - - bu - tus tree

dim.

LOVE'S AN ARBUTUS

BOOSEY & CO.'S New and Standard Songs and Ballads.

PRICE TWO SHILLINGS EACH NET.

The Compass of the first Key only is given: from this the Compass of the other Keys can be readily found.

STEPHEN ADAMS	Compass of 1st Key.	Sung by	A. M. GOODHART	Compass of 1st Key.	Sung by	WILFRID SANDERSON	Compass of 1st Key.	Sung by
LITTLE HUT BY THE BANYAN TREE, D, E, F, F#	C# to E	Mr. Herbert Cave	FAIRY WENT A-MARKETING, F, G, A	B# to C	Mdme. Clara Butt	DON'T HURRY, D, E, F	B to F#	Miss Flora Woodman
ROSES, A, B, C, D, D#	D# to E#	Mr. John Harrison	DOUGLAS GRANT			EASTER FLOWERS, A, B, D, D#	B# to E#	Mr. Ivor Foster
THORA, D, E, F, G	A to D	Mr. Ivor Foster	LITTLE FRENCH BABY, D	C to E	Mr. Harry Dearth & Mr. Topliss Green	BREAK O' DAY, B, C, D	C to F	Miss Carrie Tubb
NIRVANA, B, C, D, E, F	C to E#	Mr. John McCormack	A. E. GRIMSHAW			THE GLORY OF THE SEA, B, C, D	F to E#	Miss Phyllis Lett
THE HOLY CITY, A, B, C, D, D#	C to E#	Mr. Edward Lloyd	THE SONGS MY MOTHER SANG, D, F	A to E	(All Sopranos and Contraltos)	ONE MORNING VERY EARLY, E, F, G	B# to E#	Miss Flora Woodman
MONA, C, D, E, F, F#	C to E	Mr. Edward Lloyd	BATTISON HAYNES			CAPTAIN MAC, C, D	G to E	Mr. Harry Dearth
STAR OF BETHLEHEM, E, F, G, A, B	B# to E#	Mr. Edward Lloyd	OFF TO PHILADELPHIA, C, D	G to D	Mr. Plunket Greene	FRIEND O' MINE, F, G, A, B, C	B# to C	Mr. Norman Williams
THEY ALL LOVE JACK, D, E, F, F#	A to D	All Baritones	KATHLEEN HERON-MAXWELL			HILLS OF DONEGAL, A, B, C, D	A to E	Miss Phyllis Lett
THE LITTLE HERO, B, C, D, D#	B# to D	All Baritones	KEEP ON HOPIN', C, E, F	C to D	All Voices	UP FROM SOMERSET, B, C, D, D#	A# to C	Mr. Ivor Foster
THE MIDSHIPMITE, B, C, D, D#	B# to D	All Baritones	MICHAEL HEAD			SPRING'S AWAKENING, F, G, A, B, C	B# to F	Miss Felice Lyne & Miss F. Woodman
NANCY LEE, C, D, E, F	G to D	All Baritones	SHIPS OF ARCADY, B, D	B# to E#	Miss Astra Desmond	SHIPMATES O' MINE, F, G, A, B	G to D	Mr. Norman Williams
FRANCES ALLITSEN			HERBERT HUGHES			BEYOND THE DAWN, B, C, D, D#	A to E#	Miss Lucy Nuttall
THERE'S A LAND, D, E, F, G	A to D	Mdme. Clara Butt	I KNOW MY LOVE, E, F	B# to E#	Mdme. Clara Butt	VALLEY OF LAUGHTER, E, F, G	C to F	Miss Carrie Tubb
BREAK, DIVINER LIGHT, Duet, E, F, G, A, B		(Mdme. Clara Butt & Mr. K. Rumpf)	IRISH COUNTRY SONGS, 2 Vols. (5/- each)			MY DEAR SOUL, A, B, C, D	A# to E#	Mdme. Clara Butt
LORD IS MY LIGHT, B, C, E, F	A to E#	Mdme. Clara Butt	LIZA LEHMANN			UNTIL, D, E, F, G	B# to E#	All Voices
A SONG OF THANKSGIVING, C, E, F, G	A to C#	Mdme. Clara Butt	IF I BUILT A WORLD FOR YOU, C, E, F	C to C	Miss Louise Dale	DRAKE GOES WEST, C, D, F	G to D	Mr. Ivor Foster
AUGUSTUS BARRATT			THE CUCKOO, C, D	C to F	Miss Louise Dale	THE VOYAGERS, Duet, E, F, G		
MY SHIPS, C, D	B# to F	Mdme. Clara Butt	LAURA G. LEMON			A CORNISH HAUL (5 songs) 5/6		Baritones
ROBERT BATTEN			MY AIN FOLK, D, E, F, G	A# to D#	Mdme. Clara Butt	SOMEDAY AT LAST, A, B, C, D, D#	B to E	Miss Astra Desmond
APRIL MORN, B, C, D	B# to B#	Miss Evan. Florence	FRANCO LEONI			LONGSHORE, C, D	C to E	Mr. Harry Dearth
PEACE AND REST, A, B, C, D, D#	B# to E#	Mdme. Clara Butt	LEAVES & THE WIND, C, E, F, G	G to C	Mdme. Clara Butt	COMPANY SERGEANT-MAJOR, B, C, D	B# to D	Mr. Harry Dearth
A. H. BEHREND			S. LIDDLE			HOME-ALONG, G, A, B	A to E	Miss Lucy Nuttall
CROSSING THE BAR, D, E, F	A to D	Contraltos	ABIDE WITH ME, C, D, E, F, G	G to E	Mdme. Clara Butt	NIGHTINGALE OF JUNE, D, E, F, E	C to G	Miss Carrie Tubb
THE GIFT, C, E, F	B# to C	Contraltos	A FAREWELL, G, A, B, C, D, D#	D to E	Mr. John McCormack	DEVONSHIRE CREAM AND CIDER, C, D, E, F	G to D	Mr. Ivor Foster
DADDY, F, G, A, B	C to D	Contraltos	HOW LOVELY ARE THY DWELLINGS, C, D, E, F	C to F	Miss Carrie Tubb	WHERE THE GREAT SHIPS RIDE, A, B, C, D	A# to E#	Miss Phyllis Lett
FREDK. BEVAN			D. MACMURROUGH			ROSE OF PERFECT LOVE, D, E, F, G	D# to E#	Mr. Herbert Cave
FLIGHT OF AGES, G, A, B, C	B# to D	All voices	MACUSHA, F, A, B, C	C to E#	Mr. John McCormack	THE LITTLE BROWN OWL, C, D, E, F	B to E	Miss Flora Woodman
J. BLUMENTHAL			E. J. MARGETSON			ARTHUR SOMERVELL		
SUNSHINE AND RAIN, F, G, A	A to D	Mdme. Ada Crossley	TOMMY LAD, C, D, E, F	A to D	Mr. Harry Dearth	Songs from Teunyson's "Maud" (7/-)		Mr. Plunket Greene
A. HERBERT BREWER			CHARLES MARSHALL			W. H. SQUIRE		
THE FAIRY PIPERS, F, G, A, B, C	B# to E	Mdme. Clara Butt	I HEAR YOU CALLING G, A, B, C	D to E	Mr. John McCormack	WHEN YOU COME HOME, D, E, F, G	A to D	Miss Lucy Nuttall
FERRY, AHOY, D, E, F, G	D to E	Miss Flora Woodman	THE PEARL CROSS, D, E, F, G	A to D#	Miss Phyllis Lett	IN AN OLD FASHIONED TOWN, C, D, E, F, G	A to D	Mr. Ivor Foster
HARBELLS, D, E, F	C to E#	Miss Phyllis Lett	DEAR LOVE, REMEMBER ME, G, A, B, C	C# to E	(Mr. J. McCormack & Mr. Philip Ritte)	THE WATCHMAN, C, D, E	G to D	Mr. Norman Williams
FAIRIES HAVE NEVER A PENNY, C, E, G	C to D	Mdme. Clara Butt	WHEN SHADOWS GATHER, B, C, D, E	B# to E#	Mr. John McCormack	IF I MIGHT COME TO YOU, F, G, A, B, C	C to C	Mr. Ivor Foster
C. WAKEFIELD CADMAN			THE GATES OF SLEEP, D, E, F, G	C to E	Mr. Herbert Cave	SERGEANT OF THE LINE, F, G, A	A to C	Mr. Harry Dearth
AT DAWNING, E, G, A, B	B to D#	Mr. John McCormack	JOHN W. METCALF			MOUNTAIN LOVERS, B, C, E, F	B# to D	Mr. John McCormack
I HEAR A THRUSH AT EVE, E, F, A, B	B# to E#	Mr. John McCormack	ABSENT, E, F, G, A, B, C	B# to C	(Mr. J. McCormack & Mr. Ivor Foster)	LIKE STARS ABOVE, A, B, C, D	C# to E	All Tenors
FROM THE LAND OF THE SKY-BLUE WATER, G, G, B, B	D# to D#	Mr. John McCormack	FRANK L. MOIR			IF YOU WERE HERE, B, C, D, E, F	B# to D	Miss Lily Fairney
LEWIS CAREY			DOWN THE VALE, C, D, E, F, G	A to C	All Voices	MY PRAYER, C, D, E, F, G	A to C	Mdme. Clara Butt & Miss Phyllis Lett
BREAK, BREAK, BREAK! F, G, B, D	A# to E#	Mdme. Clara Butt	DOWN THE VALE. Duet. F & G.		Equal Voices	ROAD THAT LEADS TO YOU, F, G, A, B, C	C to C	Miss Lily Fairney
GOD IS OUR REFUGE, D, F	A to E#	Miss Phyllis Lett	ONLY ONCE MORE, D, E, F, G	B# to E	All Tenors			
NEARER, MY GOD, TO THEE, F, G, A, B	C to F	Mdme. Ada Crossley	J. L. MOLLOY			C. V. STANFORD		
ERIC COATES			THE CARNIVAL, B, C, D, E, F	A to D	Mr. Ivor Foster	DRAKE'S DRUM, C and D minor	B# to D	All Baritones
A DINDER COURTSHIP, B, C, D	B# to D	Mr. Harry Dearth	LOVE'S OLD SWEET SONG, E, F, G	A to C	Mdme. Clara Butt	SONGS OF THE SEA (4/-)		Mr. Plunket Greene
STONECRACKER JOHN, D, E, F	A to D	Mr. Harry Dearth	G. O'CONNOR MORRIS			FATHER O'FLYNN, A, B, C, D	A# to E#	Mr. Santley
FOUR OLD ENGLISH SONGS (4/-) Low, med. and high		Miss Carrie Tubb & Miss Flora Woodman	ALEXANDER, D, E, F, G	D to D	Miss Phyllis Lett	T. W. STEPHENSON		
S. COLERIDGE-TAYLOR			SYLVIA MORTLAKE			SHIPS THAT PASS IN THE NIGHT, D, E, F	D# to D#	Mdme. Clara Butt & Miss Phyllis Lett
BIG LADY MOON, D, E, F, G	A# to E#	Miss Phyllis Lett	JOHN OF DEVON, C, D	C to D	Mr. Ivor Foster	DEEP IN MY HEART, F, A, B, C	C to D	Miss Phyllis Lett & Miss Lucy Nuttall
FIVE FAIRY BALLADS (5/6) Low & High			ALICIA A. NEEDHAM			LOVE'S GARLAND, E, F, G	B to E	
F. H. COWEN			HUSHEEN, B, C, D	B# to D	Mdme. Clara Butt	ARTHUR SULLIVAN		
BORDER BALLAD, A, B, D	C to E	Mr. Ivor Foster	FAIRY'S LULLABY, E, F, G, A, B	B# to E#	Miss Louise Dale	LOST CHORD, E, F, G, A, A	B# to E#	Mdme. Clara Butt
THE SWALLOWS, F, G, A	C to F	Miss Evan. Florence	ERNEST NEWTON			MY DEAREST HEART, F, G, A, B, C	A to F	
PROMISE OF LIFE, C, D, E, F, G	A to C	Mdme. Clara Butt	AILSA MINE, C, D, E, F	C to D	Tenors, Baritones	LET ME DREAM AGAIN, C, D, E, F	B to E	Sopranos
THE BETTER LAND, A, B, A, C	A# to E#	Mdme. Clara Butt	IN SPRINGTIME, F, G, A	C to F	All Voices	HOPE TEMPLE		
HAROLD CRAXTON			IN SPRINGTIME. Duet. G, A			THOUGHTS & TEARS, C, D, E, F, G	C to E	Mr. Ben Davies
TIMOTHY, F, A	C to C	Mdme. Clara Butt	IVOR NOVELLO			IN SWEET SEPTEMBER, D, E, F, G	C# to E	Contraltos, Mezzos
MAVIS, F, G, A, B	C to F	Mr. John McCormack	LITTLE DAMOZEL, D, E, F, G	A to E	Miss Evan. Florence	MY LADY'S BOWER, E, F, G, A	A# to D	Contraltos, Mezzos
SORROW NO MORE, E, F, G	D to E#	Mdme. Clara Butt	HERBERT OLIVER			AN OLD GARDEN, G, A, B, C	B to E	Contraltos, Mezzos
UNDER THE STARS, D, E, F, G	D to E	Mr. Herbert Cave	SONGS OF A VIVANDIÈRE (4/-) Low and high voices		Miss Carrie Tubb	JOAN TREVALSA		
C. ALISON-CROMPTON			ON THE MARCH, B, C, D, E, F	B# to F	Miss Carrie Tubb	MY TREASURE, F, G, A	A to D	Mdme. Clara Butt
AUTUMN, C, D, E, F	A to E	(Miss Carrie Tubb, Mr. Gervase Elwes & Miss A. Desmond)	C. HUBERT H. PARRY			H. TROTTER		
J. AIRLIE DIX			HYMN FOR AVIATORS, E, F, G	D to E#	Mdme. Clara Butt	MY OLD SHAKO, B, C, E, F	B# to D	Mr. Charles Knowles
A JOILY OLD CAVALIER, B, C, E, D	G to D	Mr. Charles Knowles	C. PINSUTI			THE DEATHLESS ARMY, A, B, D	A to D	All Baritones
THE TRUMPETER, F, G, A, C	A to C	Mr. Ivor Foster	THE LAST WATCH, D, F, G	D to E	Mr. Edward Lloyd	GO TO SEA, F, G, A, B, C	A to C	All Baritones
FRANCIS DOREL			PRINCE PONIATOWSKI			MAUDE V. WHITE		
GARDEN OF YOUR HEART, F, A, B, B	B to D	Mr. Topliss Green	YEOMAN'S WEDDING, G, A, B, C	C to D	Mr. Santley	KING CHARLES, F, G	C to C	Mr. Plunket Greene
WHEN MY SHIPS, F, G, A, B, C	A to D	All Voices	ROGER QUILTER			TO MARY, F, G, A, B, C	C to D	Mr. Ben Davies
EDWARD ELGAR			THREE SHAKESPEARE SONGS. (3/6) Low, med. and high		Mr. John Coates	R. V. WILLIAMS		
IN THE DAWN, C, E, E	C to E	Mr. John Coates	TO JULIA (Six Lyrics) (5/6) Low & high		Mr. Gervase Elwes	LINDEN LEA, F, G, A	C to D	Mr. John Coates
LAND OF HOPE & GLORY, B, C, D	B# to E#	Mdme. Clara Butt	SEVEN ELIZABETHAN LYRICS (5/6) Ditto		Mr. Gervase Elwes	HAYDN WOOD		
THE PIPES OF PAN, G, A, B	B# to D	Mr. Ivor Foster	SONGS OF SORROW (3/6) Ditto		Miss Phyllis Lett	BIRD OF LOVE DIVINE, E, F, G, A, B	B# to E#	Miss Felice Lyne
WHERE CORALS LIE, (No. 1) D & B min., & (No. 2) F & D min.	A# to D	Mdme. Clara Butt	NOWSLEEPS THE CRIMSON PETAL, D, E, F, G	B to D	(Mdme. A. Crossley & Mr. P. Greene)	THE SEA ROAD, B, C, D	B# to D	Mr. Harry Dearth
IN HAVEN, C, E, F	C to C	Mdme. Clara Butt	JUNE, D, F	B to D	Miss Astra Desmond	A. WOODFORDE-FINDEN		
SABBATH MORNING AT SEA, B, C, D	A to F	Mdme. Clara Butt	KENNEDY RUSSELL			FOUR INDIAN LOVE LYRICS (4/-) Low and high voices		
ARTHUR FOOTE			AS YOU PASS BY, B, C, D, E, F	B# to D	Mr. Herbert Cave	ON JHELM RIVER (5/6) Ditto		
IRISH FOLK SONG, E, F, G	B to E	Miss Louise Dale	A LITTLE PRAYER FOR ME, F, G, A, B, C	C to D	Mr. Herbert Cave	6 SONGS FROM "JHELM" (5/6) Ditto		
A. SCOTT GATTY			AS ONCE OF OLD, A, C, D, E	C to E	Mr. Herbert Cave	5 LITTLE JAPANESE SONGS (4/-) Ditto		
ROTHESAY BAY	D to E#	(Baritone Solos with Chorus)	FOR EVERY DAY, C, D, E, F	C to D	Miss Phyllis Lett	A LOVER IN DAMASCUS (5/-) Ditto		
PLANTATION SONGS, Vols. 1, 2, 3 & 4 (Six Songs in each), 3/- ea.			J. SARJEANT			THE PAGODA OF FLOWERS (6/6)		
EDWARD GERMAN			WATCHMAN! WHAT OF THE NIGHT? Duet, Tenor & Baritone, F & G		(Mr. Ben Davies & Mr. Robert Radford)	O FLOWER OF ALL THE WORLD, C, D, E, F	C to E	
STAGIONS DEVON, C, D, F	B to D	Mr. Ivor Foster	BLOW, BLOW, B, C, D	F# to D	Mr. Robert Radford	KASHMIRI SONG, B, C, D	B# to D	Mr. Ivor Foster
THE MIDSHIPMITE, C, D, E, F	B to D	Mdme. Ada Crossley				TILL I WAKE, E, F, G	C to E#	

The above Songs may be sung in public without fee or license. The public performance of any parodied versions, however, is strictly prohibited.